600
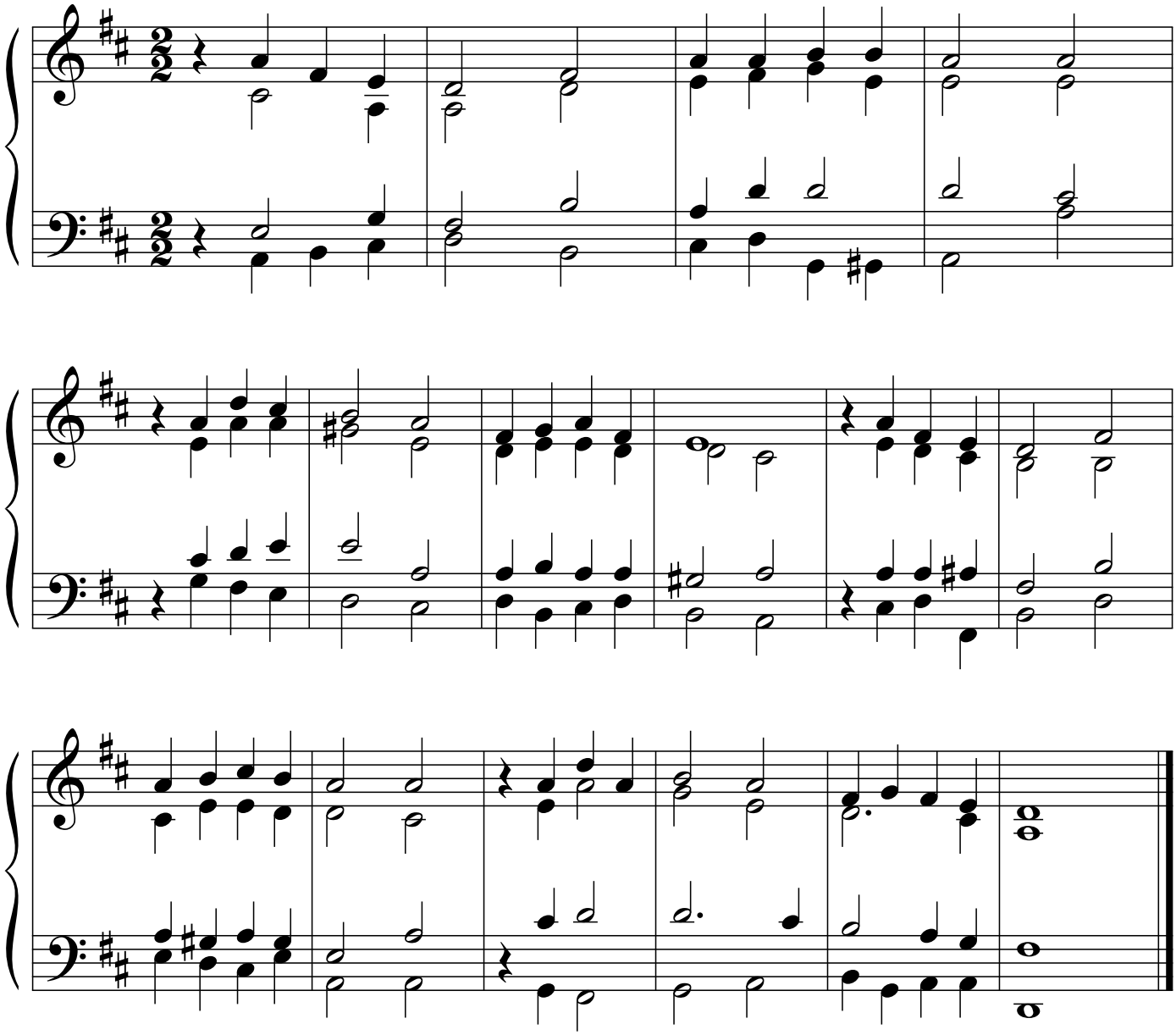
Erkki Melartin 1923
sov. Sakari Vainikka