571
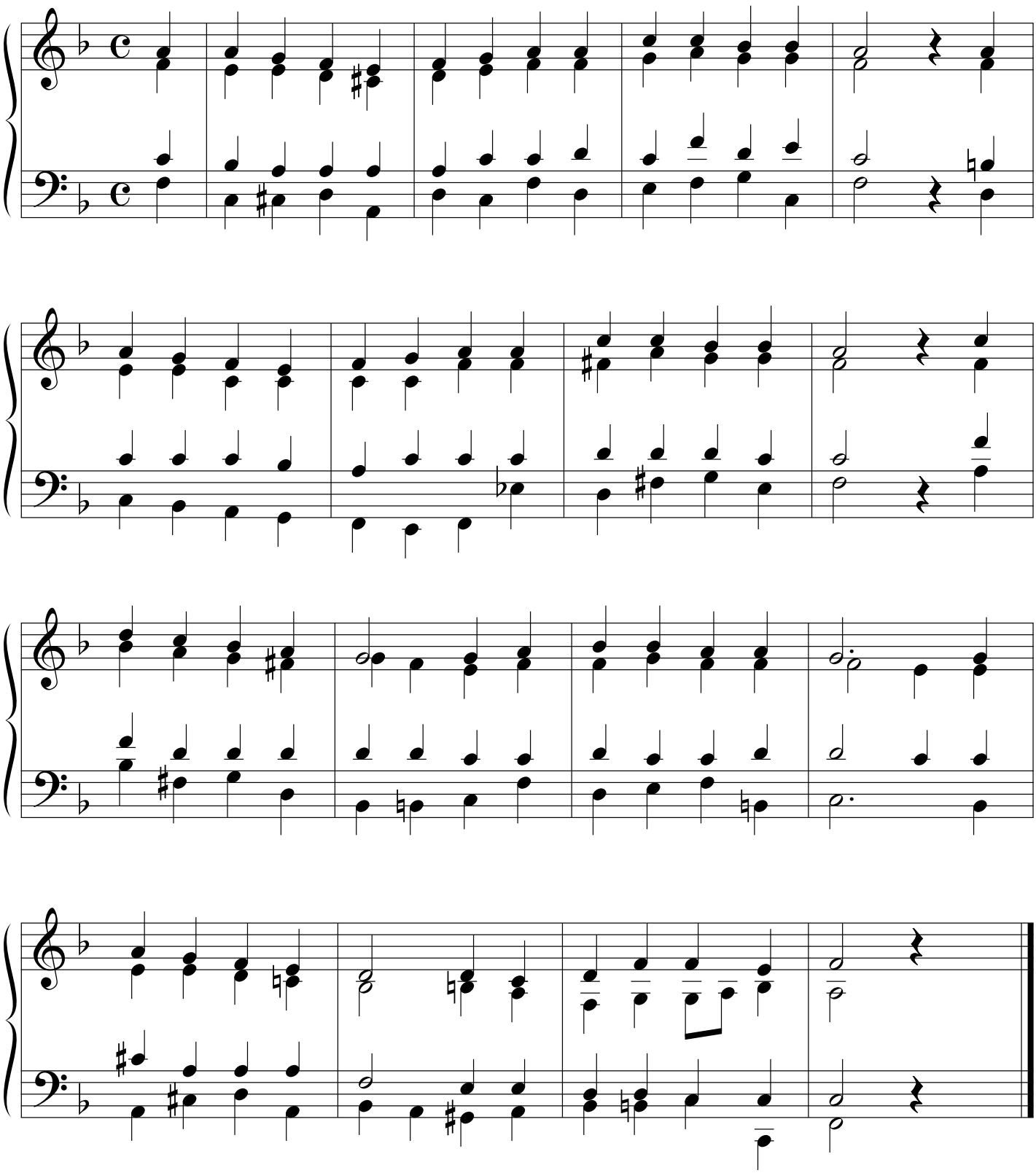
Ruotsalainen 1697
sov. Sakari Vainikka