565
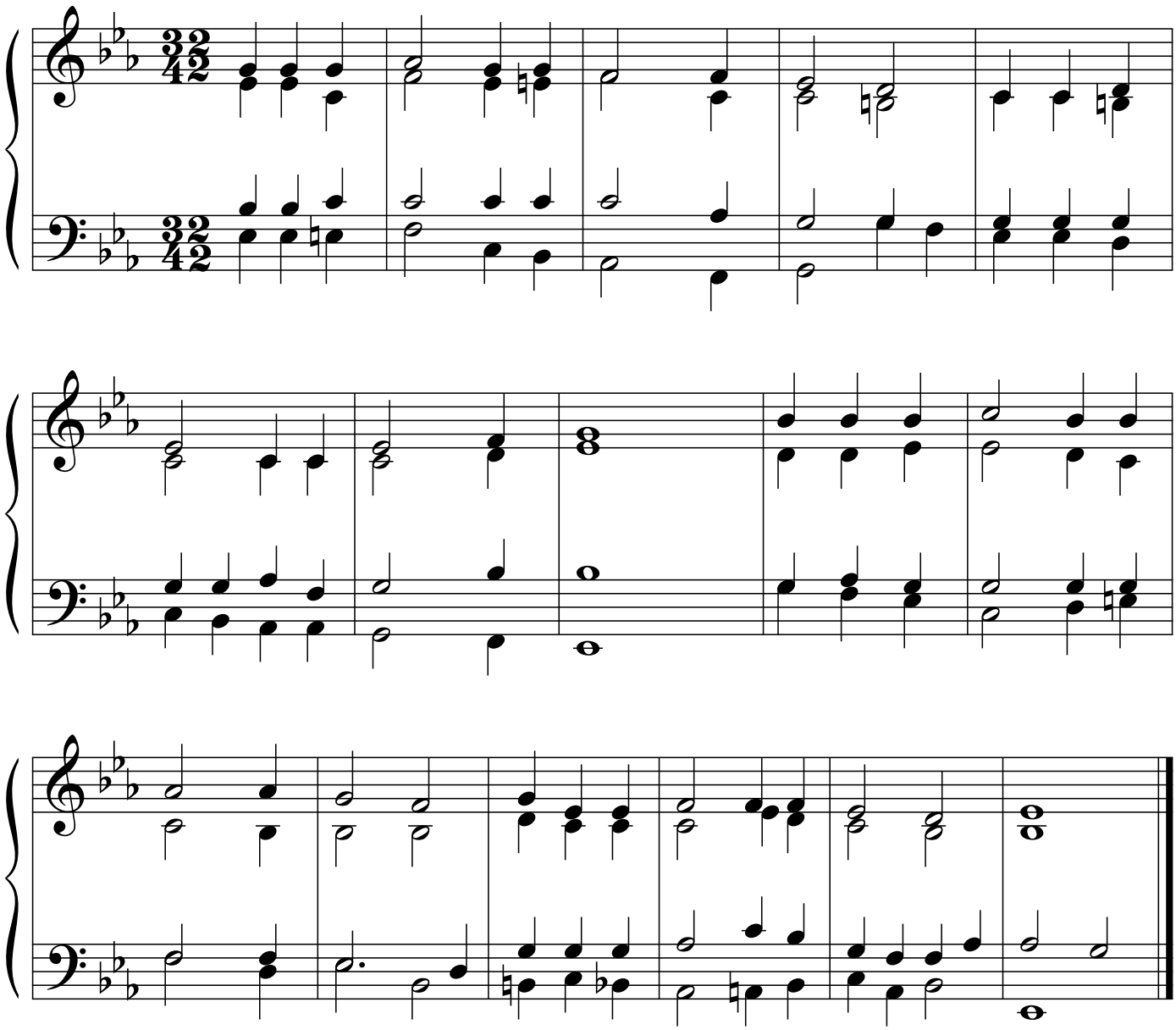
T.I.Haapalainen 1976
sov. Sakari Vainikka