474

474 = 11 G, 304 F, 313 As
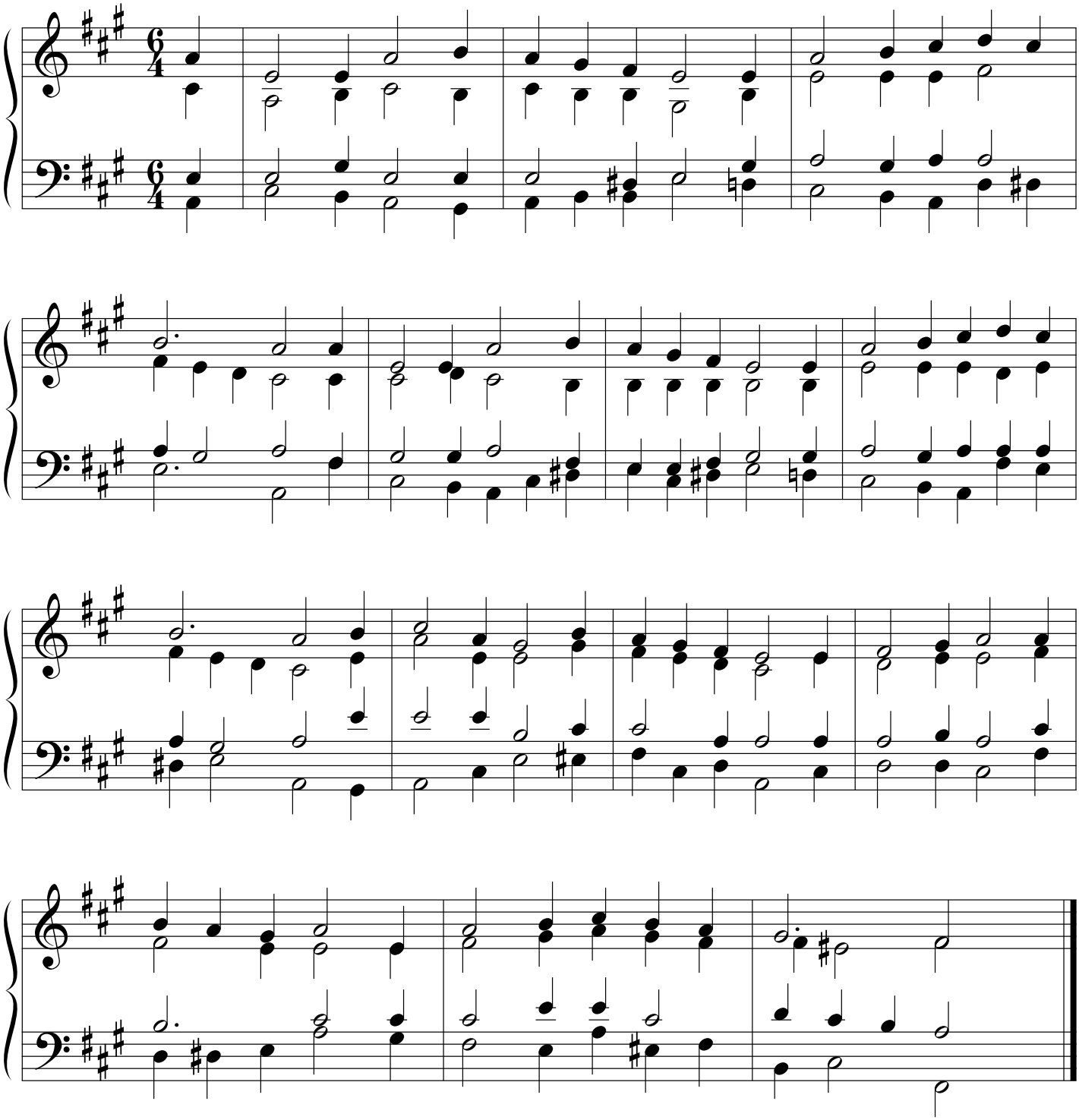
Englantil. n. 1540
sov. Sakari Vainikka