468
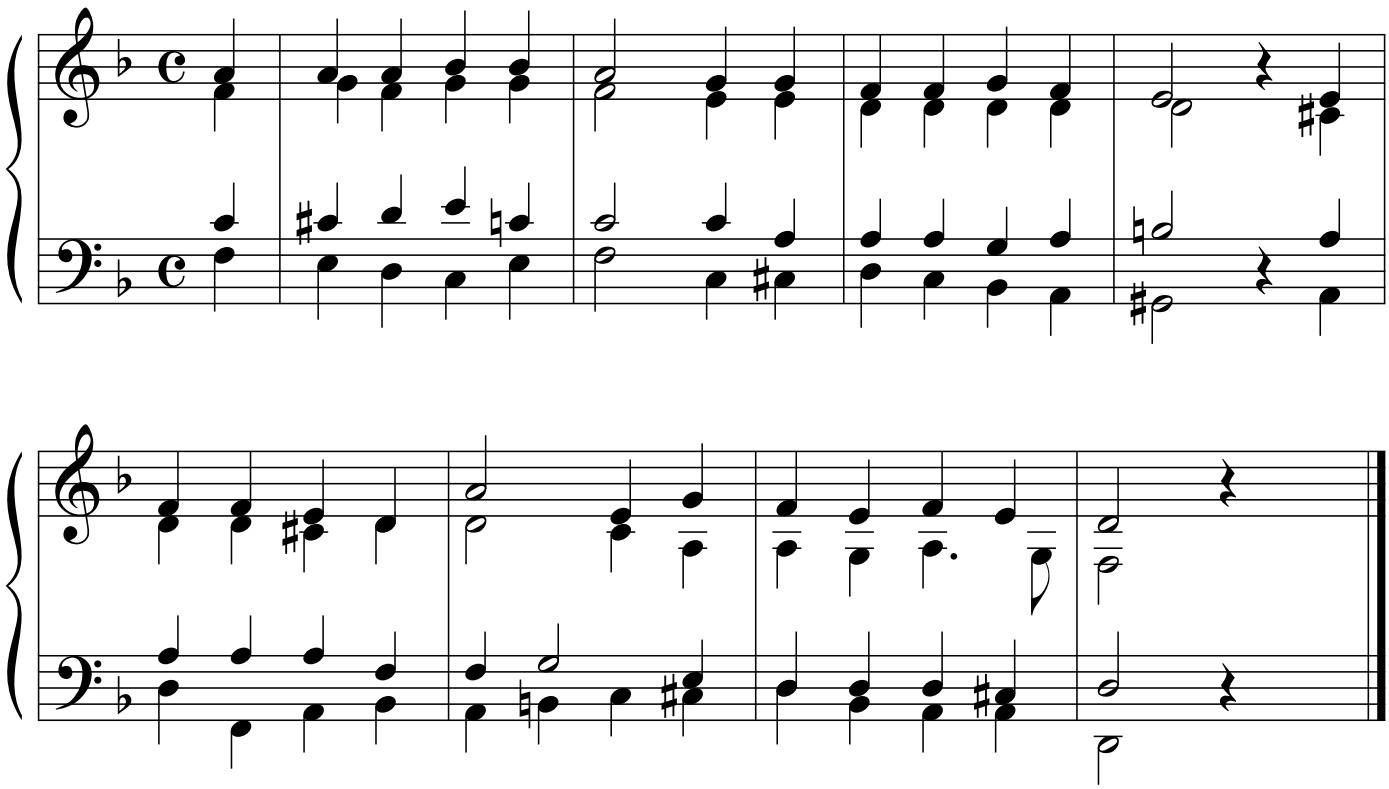
Yrjö Koskimäki 1976
sov. Sakari Vainikka