467

467 = 401 F
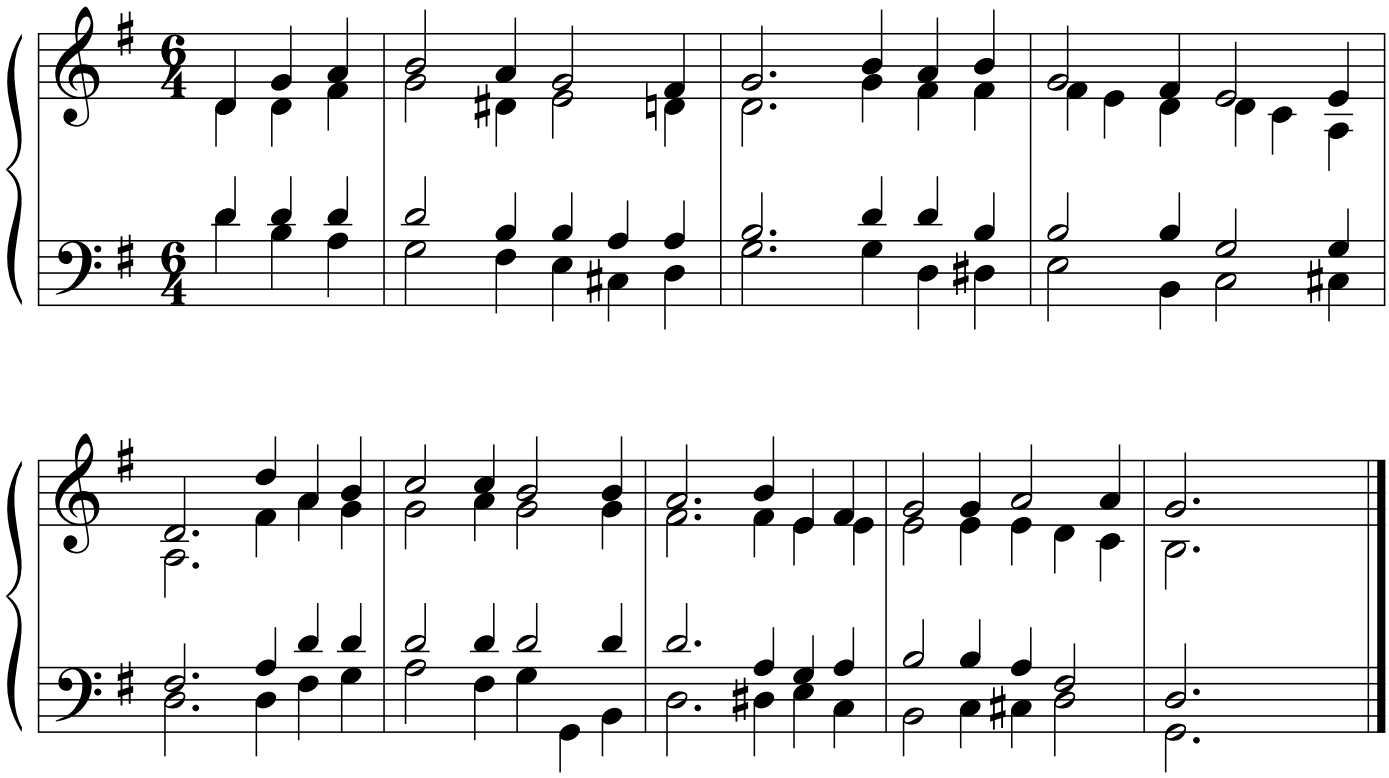
Ruotsalainen 1697
sov. Sakari Vainikka