408
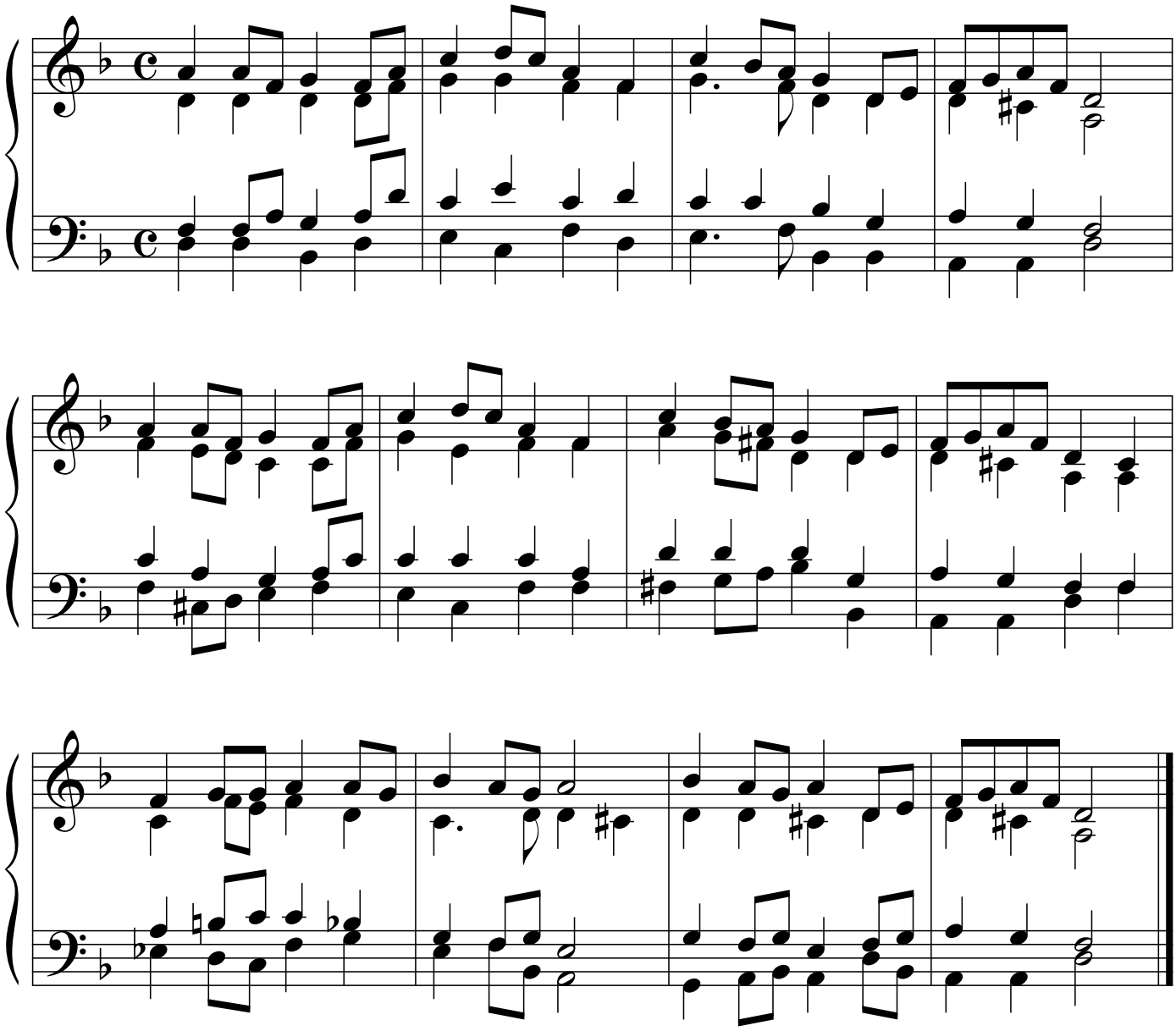
Toisinto Laukaalta
sov. Sakari Vainikka