396
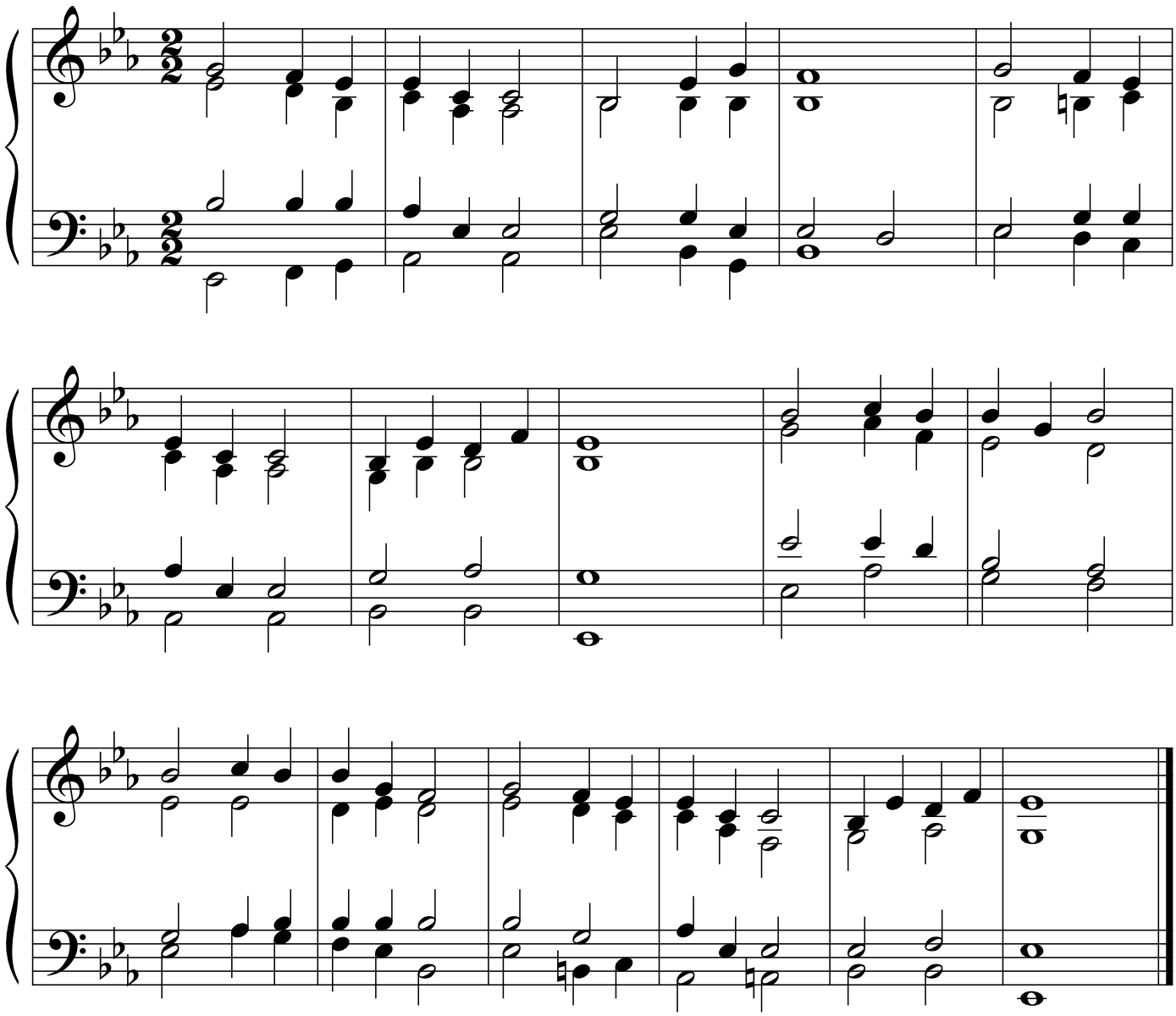
Lowell Mason 1856
sov. Sakari Vainikka