379

379 = 101 Em, 533 Fm
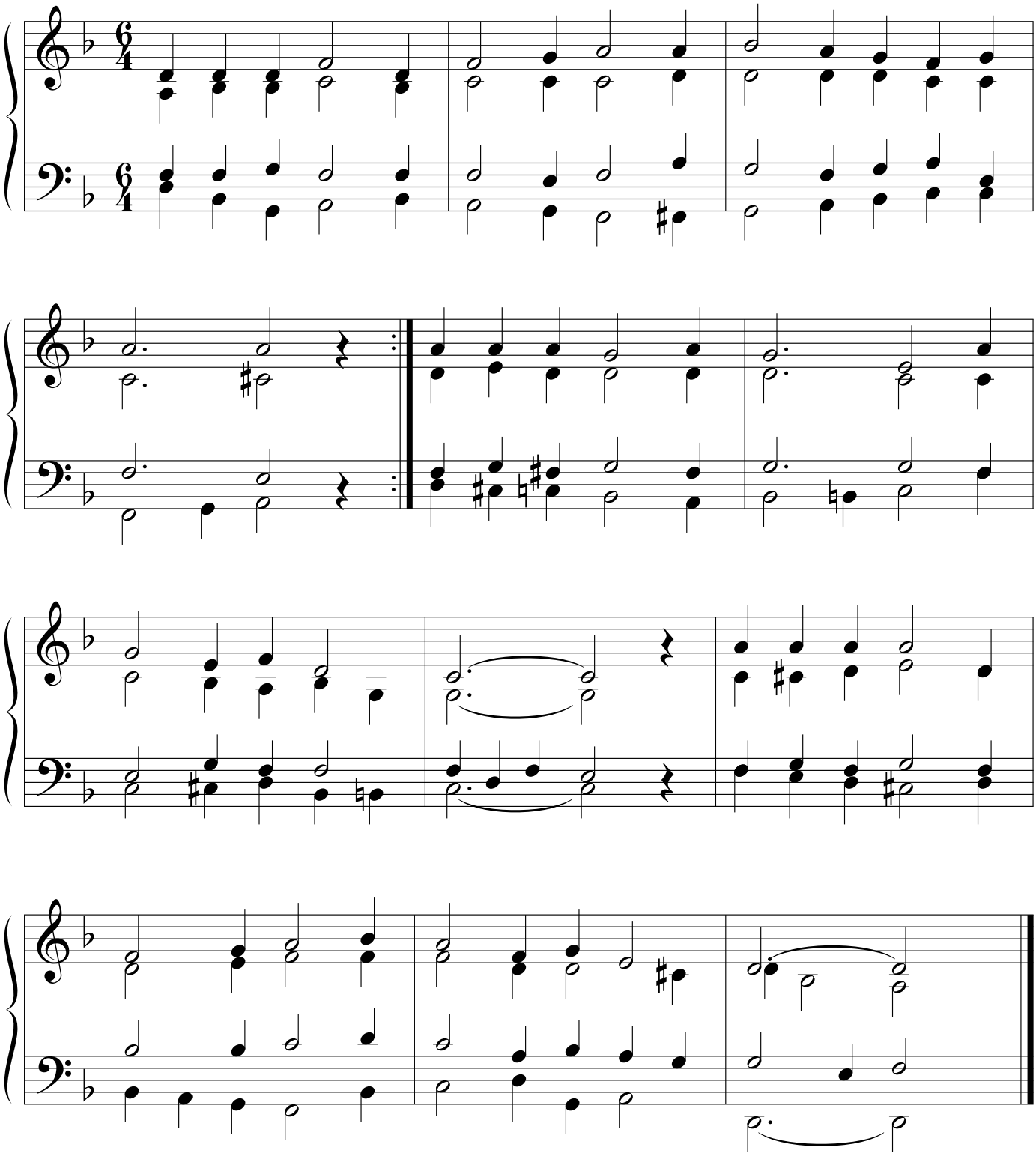
Saksal. 1546
sov. Sakari Vainikka