255

255 = 167 Es, 271 F, 328 E
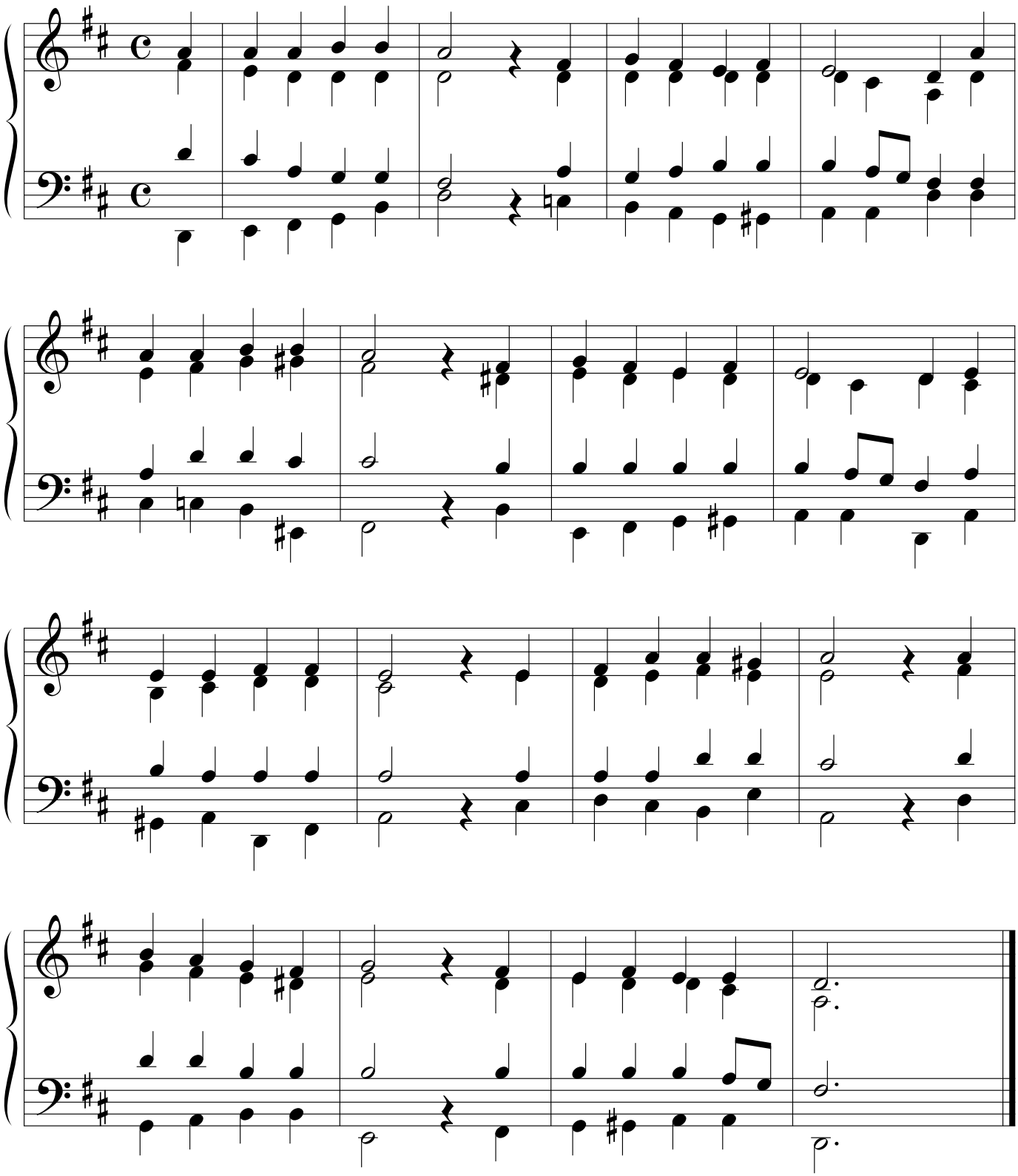
Johann Crüger 1647
sov. Sakari Vainikka