249a

249a = 136 D, 239 C, 512 E, 616a F, 620 D
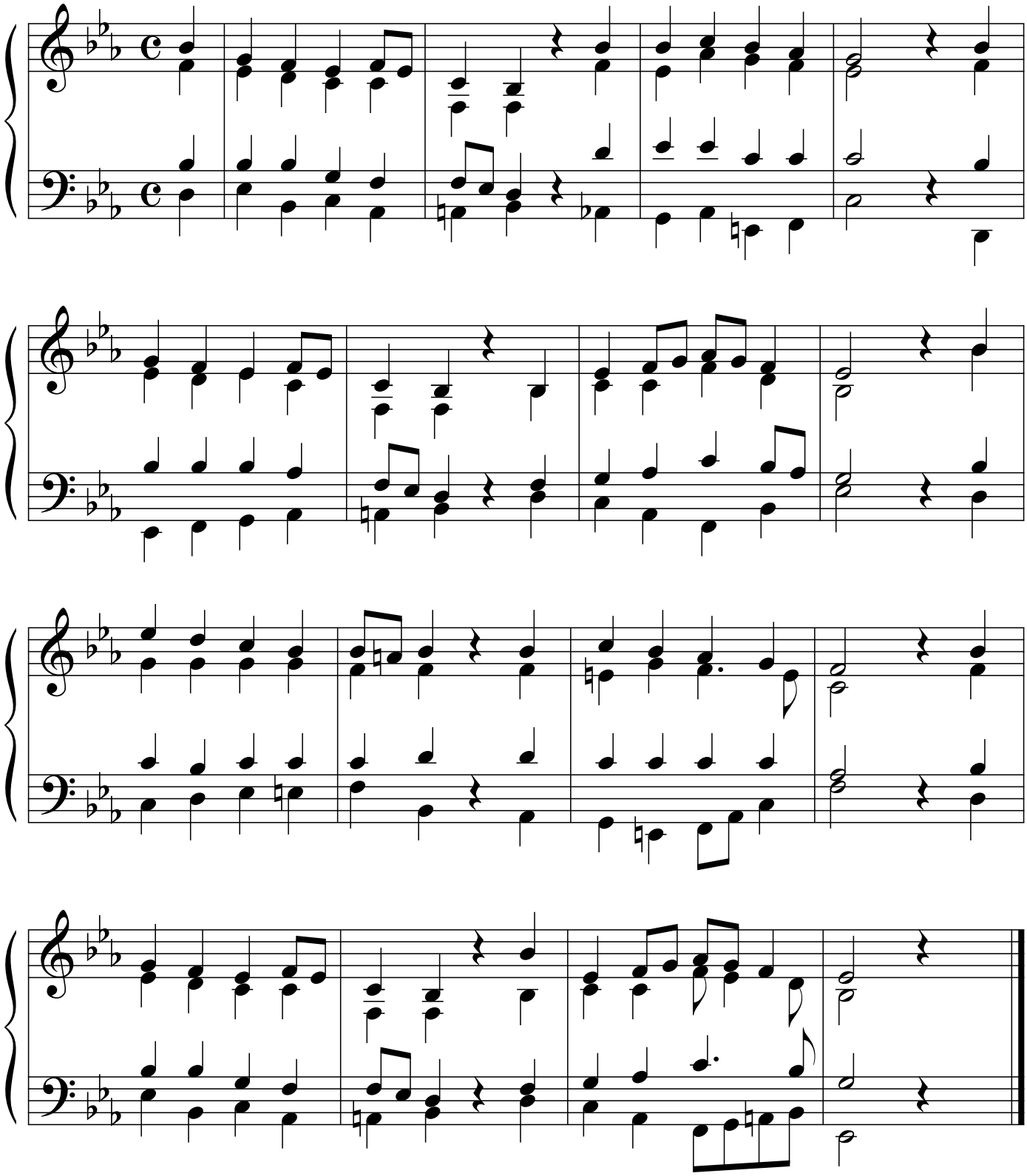
Toisinto Kuortaneelta
sov. Sakari Vainikka