212

212 = 231 E, 291 G
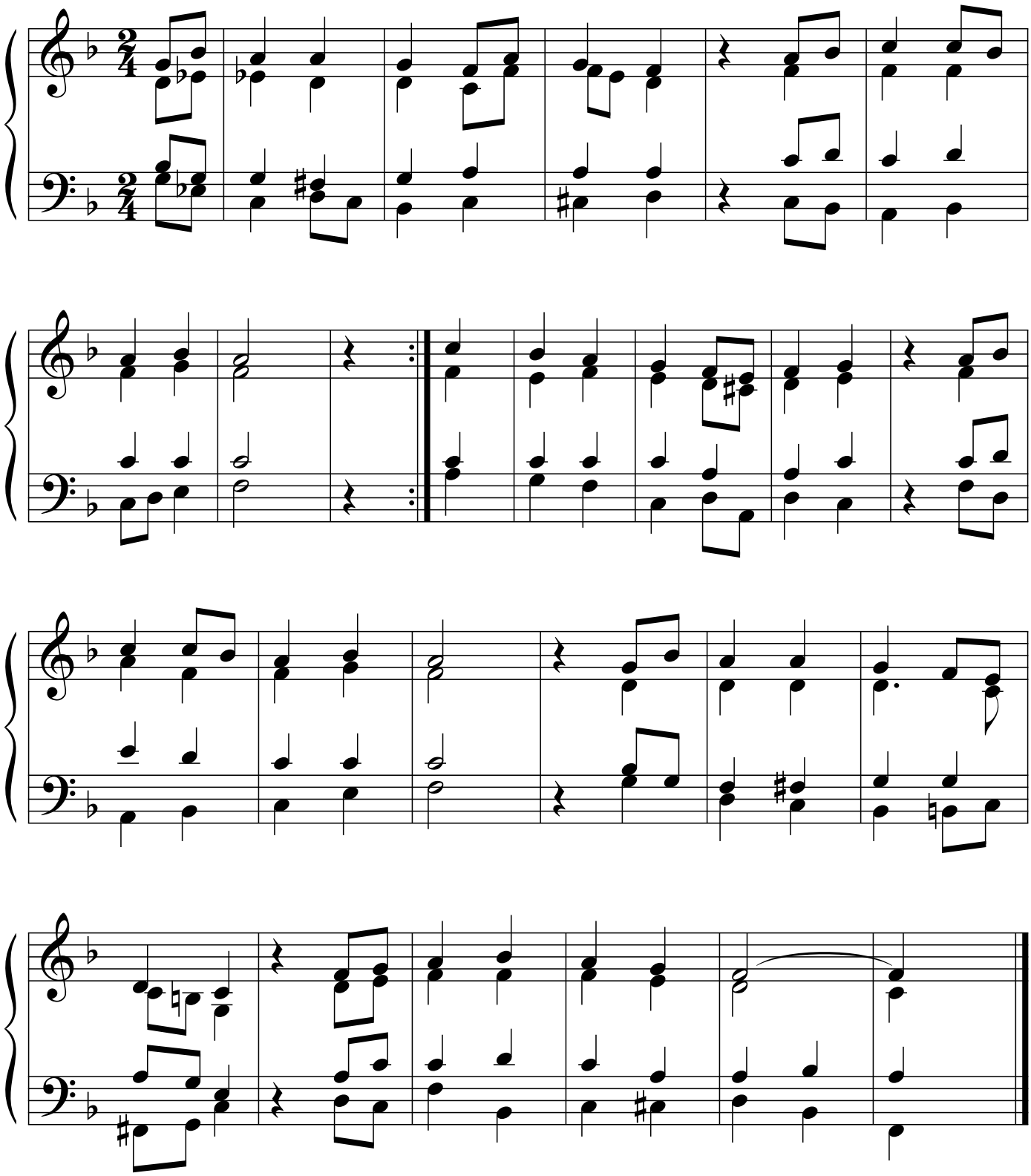
Toisinto Pohjois-Savosta
sov. Sakari Vainikka