151

151 = 95 Cm
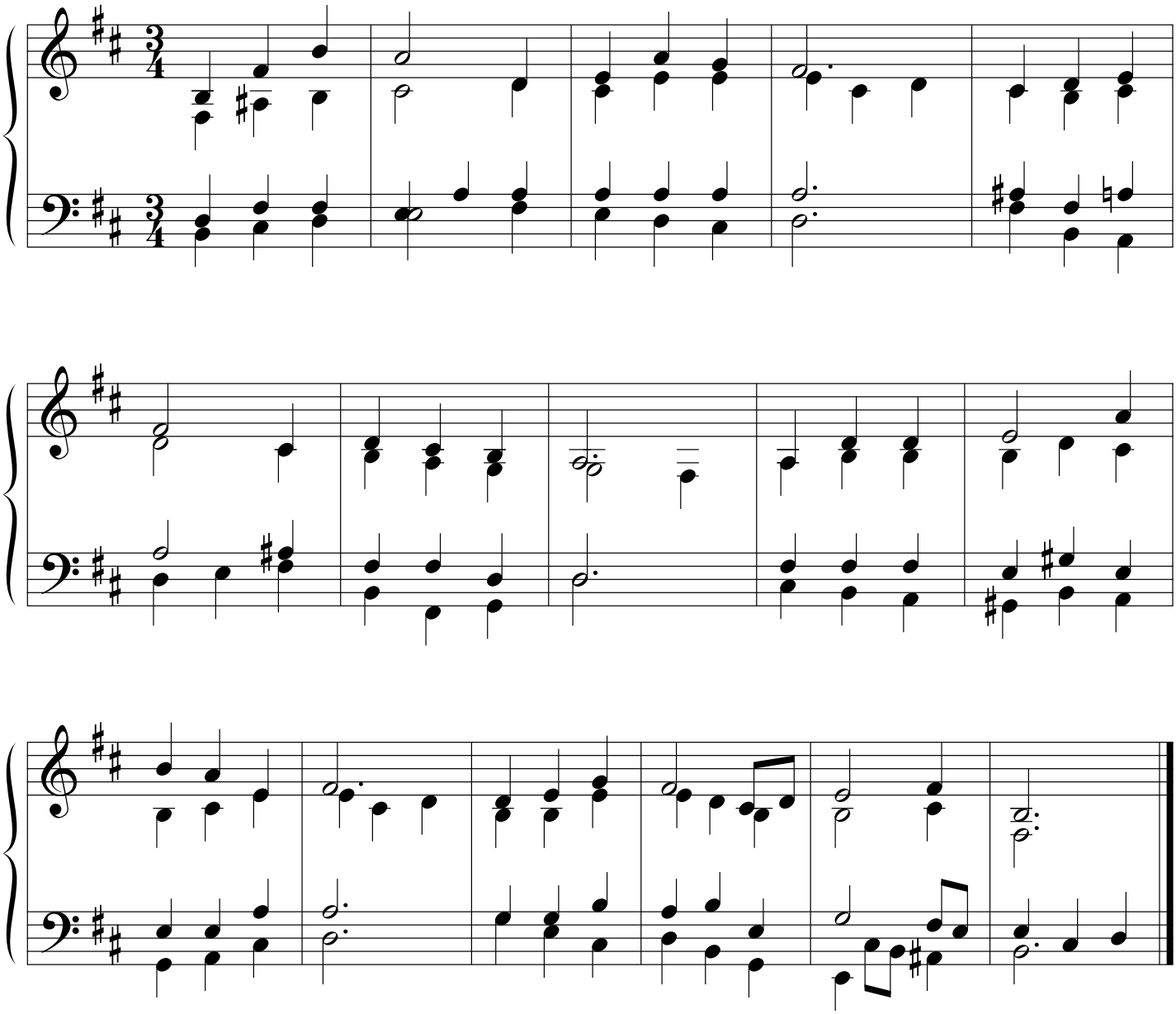
Toisinto Eurajoelta
sov. Sakari Vainikka