# 140

Joachim Neander 1680
sov. Sakari Vainikka
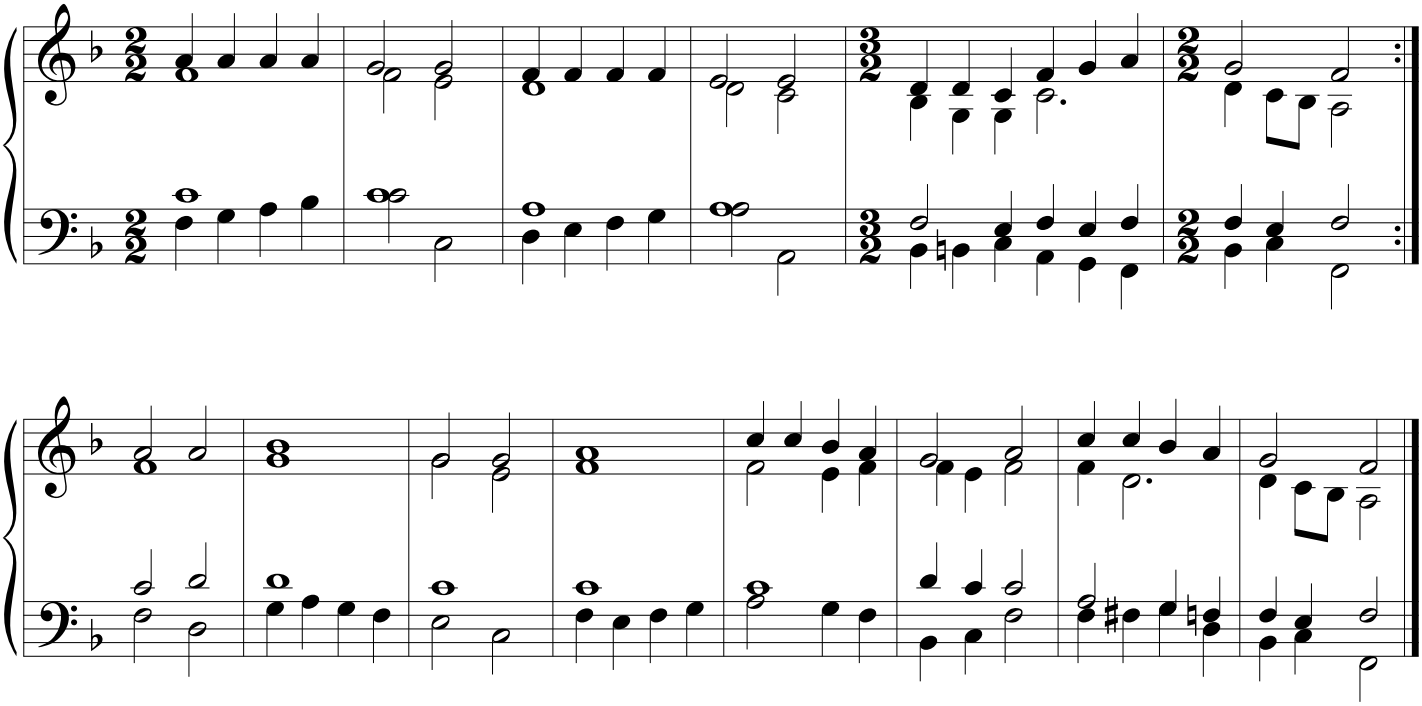
140 = 194 G