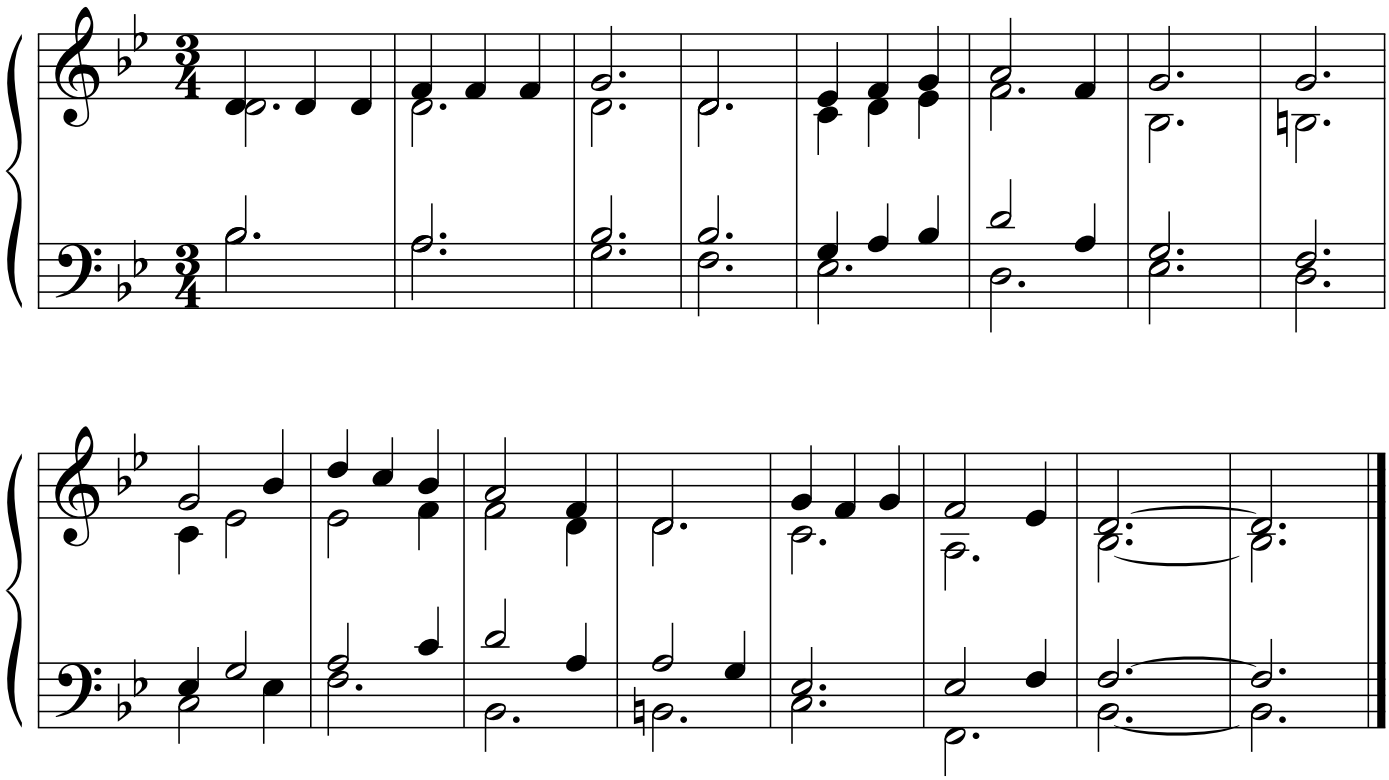Ilkka Kuusisto 1979
sov. Sakari Vainikka