# 92
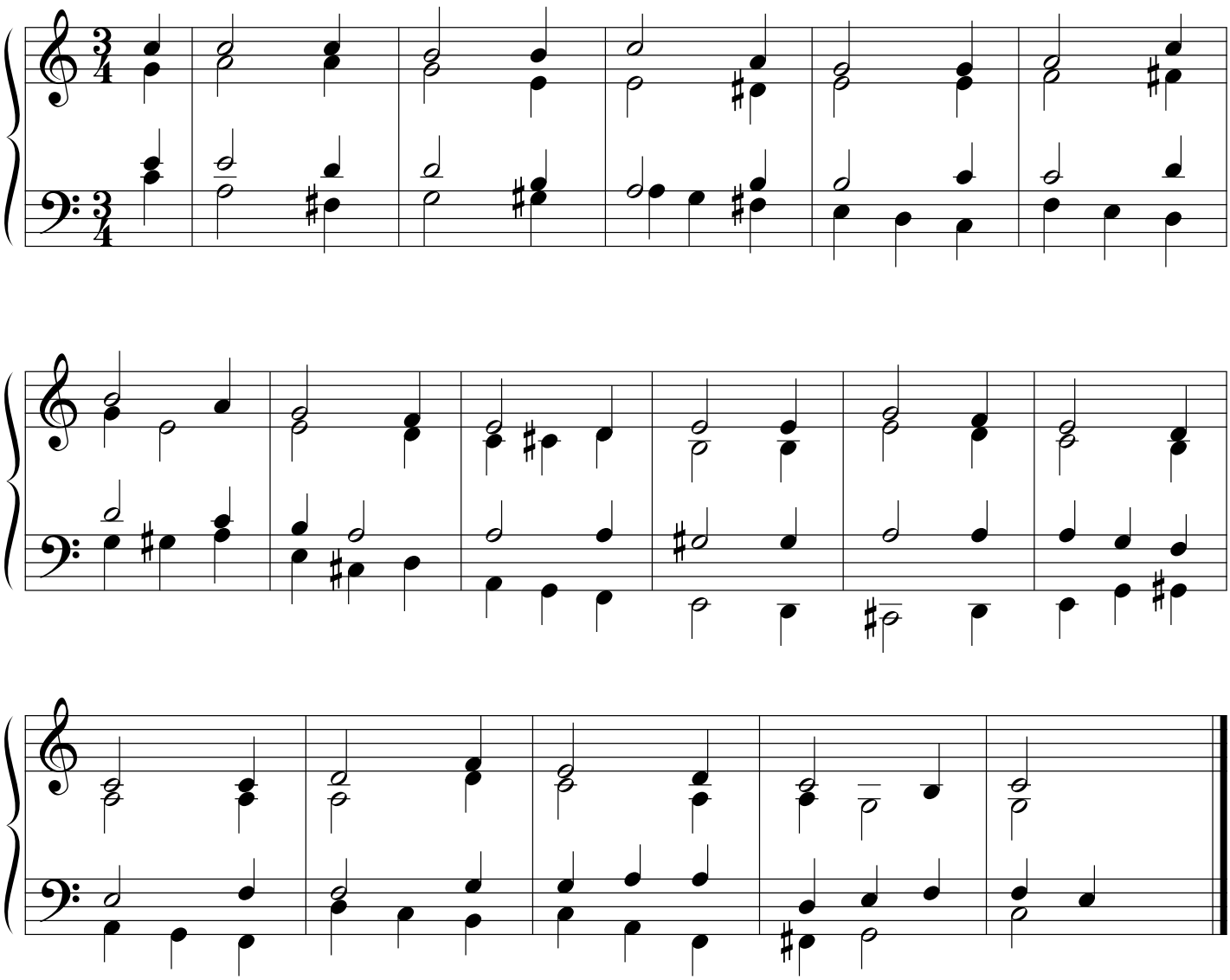
Böömil. 1531
sov. Sakari Vainikka