72b
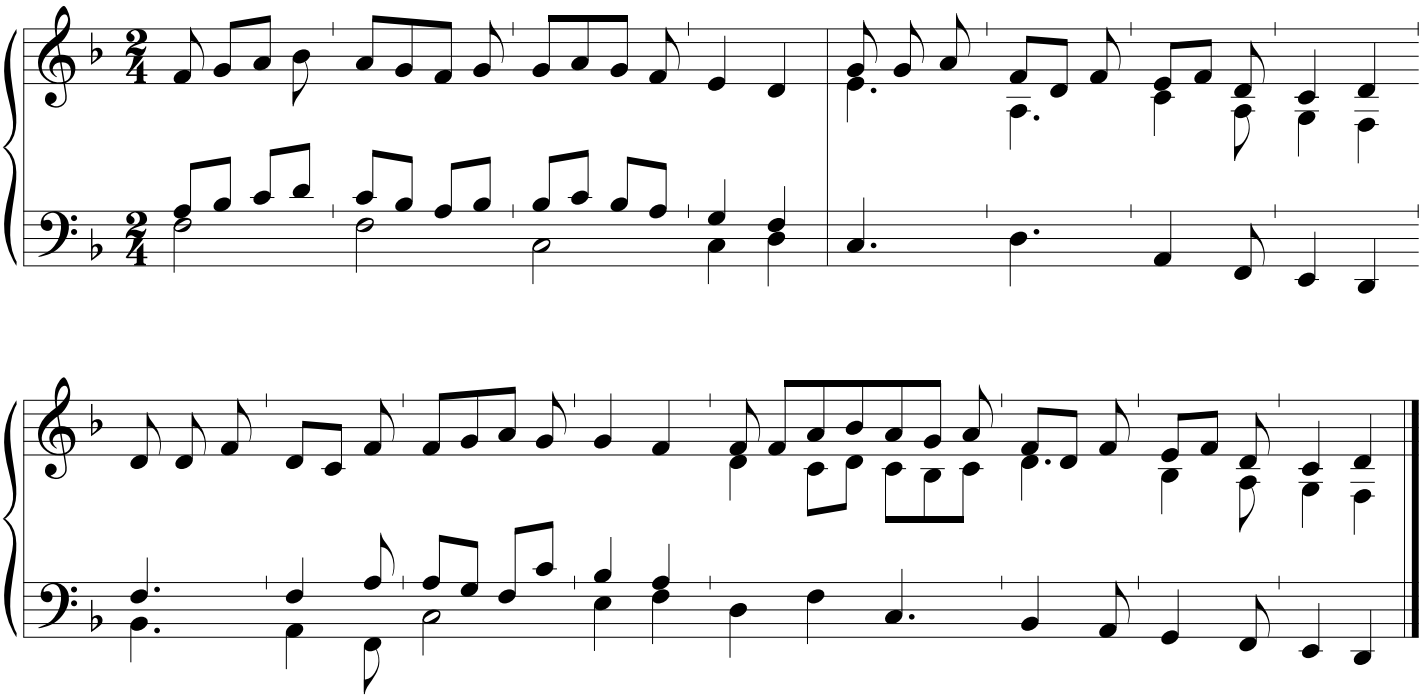
Keskiajalta
sov. Sakari Vainikka