28b

28b = 93 C, 221 D
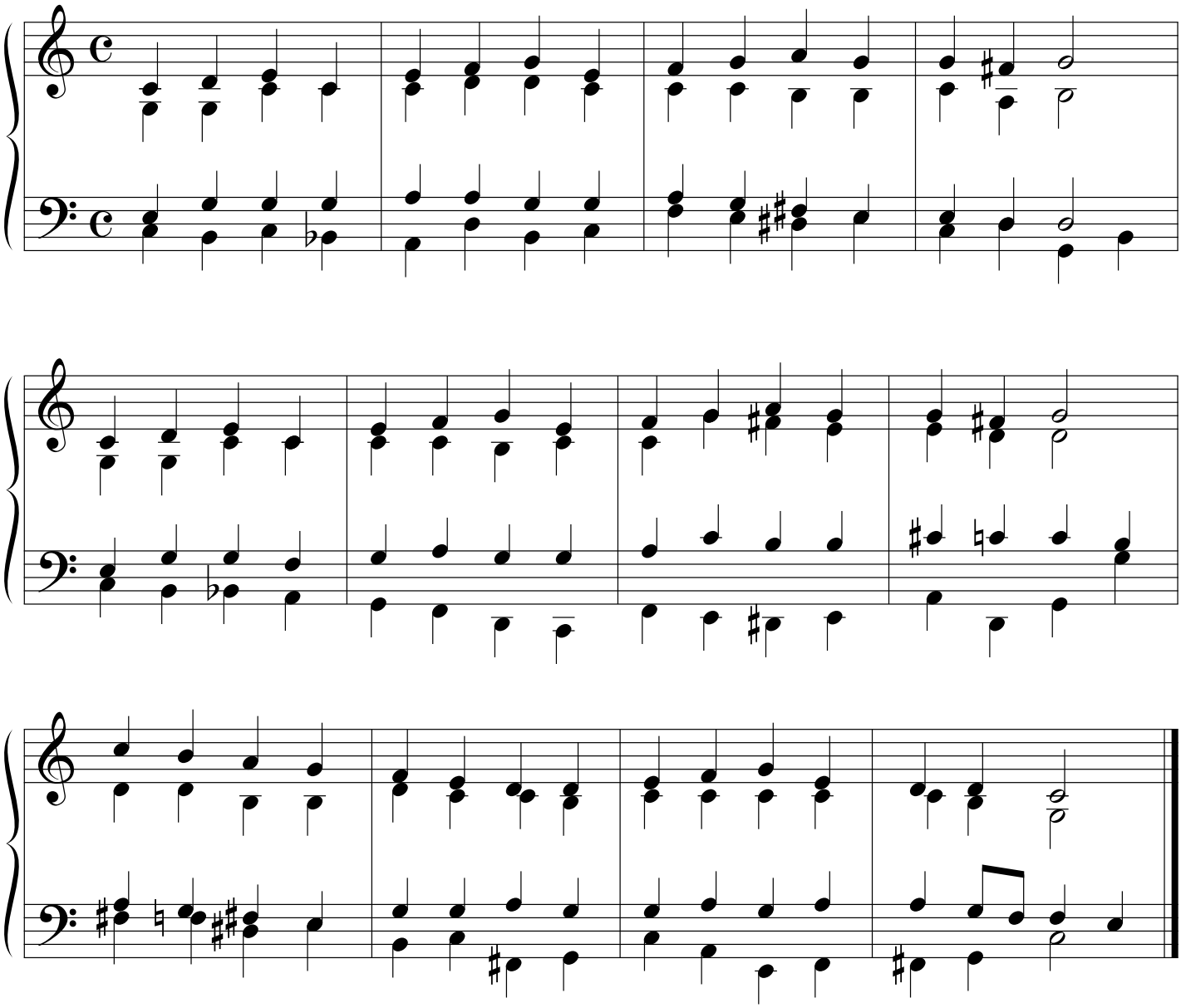
Ruotsal. 1698
sov. Sakari Vainikka